

# EVO 2

Unglazed Through-Body Rectified Porcelain Pavers

## MASHUP



*E2MP02-24S*  
**Mashup Way Structure**  
23.5" x 23.5" x 20mm  
Sq. Ft.: \$17.48 – Pc.: \$67.82  
**\*DISCONTINUED - CHECK STOCK\***



*E2MP03-24S*  
**Mashup Block Structure**  
23.5" x 23.5" x 20mm  
Sq. Ft.: \$17.48 – Pc.: \$67.82  
**\*DISCONTINUED - CHECK STOCK\***



*E2MP04-24S*  
**Mashup Road Structure**  
23.5" x 23.5" x 20mm  
Sq. Ft.: \$17.48 – Pc.: \$67.82  
**\*DISCONTINUED - CHECK STOCK\***

## NORR



*E2RR01-24S*  
**Norr Vit Structure**  
23.5" x 23.5" x 20mm  
Sq. Ft.: \$17.48 – Pc.: \$67.82



*E2ERR02-24S*  
**Norr Gra Structure**  
23.5" x 23.5" x 20mm  
Sq. Ft.: \$17.48 – Pc.: \$67.82



*E2RR03-24S*  
**Norr Svart Structure**  
23.5" x 23.5" x 20mm  
Sq. Ft.: \$17.48 – Pc.: \$67.82



*E2RR05-24S*  
**Norr Farge Structure**  
23.5" x 23.5" x 20mm  
Sq. Ft.: \$17.48 – Pc.: \$67.82

**24"x24" Packing:** 2pcs. (7.76 sq. ft.) per carton. Weight: 34.5 lbs. each, 69 lbs. per carton.

*It is recommended that all tile products and related materials be installed as per TCNA Standards*

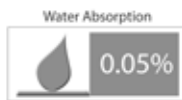

**QUARZITI**



*E2QR01-24S*  
**Quarzit Glacier Structure**  
23.5" x 23.5" x 20mm  
Sq. Ft.: \$17.48 – Pc.: \$67.82

*E2QR02-24S*  
**Quarzit Mountain Structure**  
23.5" x 23.5" x 20mm  
Sq. Ft.: \$17.48 – Pc.: \$67.82

*E2QR03-24S*  
**Quarzit Waterfall Structure**  
23.5" x 23.5" x 20mm  
Sq. Ft.: \$17.48 – Pc.: \$67.82

*E2QR04-24S*  
**Quarzit River Structure**  
23.5" x 23.5" x 20mm  
Sq. Ft.: \$17.48 – Pc.: \$67.82

*E2QR05-24S*  
**Quarzit Mantle Structure**  
23.5" x 23.5" x 20mm  
Sq. Ft.: \$17.48 – Pc.: \$67.82

**CLAY**

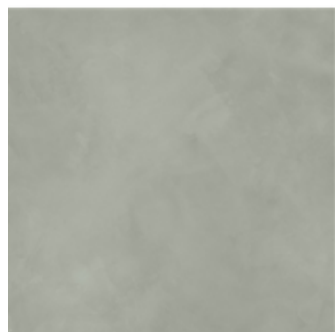

*E2CL02-32S*  
**Clay Delight Structure**  
31.5" X 31.5"  
Sq.Ft.: \$16.95 - Pc.: \$116.79

*E2CL03-32S*  
**Clay Awake Structure**  
31.5" X 31.5"  
Sq.Ft.: \$16.95 - Pc.: \$116.79

*E2CL04-32S*  
**Clay Fancy Structure**  
31.5" X 31.5"  
Sq.Ft.: \$16.95 - Pc.: \$116.79

*E2CL07-32S*  
**Clay Trust Structure**  
31.5" X 31.5"  
Sq.Ft.: \$16.95 - Pc.: \$116.79

**24"x24" Packing:** 2pcs. (7.76 sq. ft.) per carton. Weight: 34.5 lbs. each, 69 lbs. per carton.  
**32"x32" Packing:** 1 pc. (6.89 sq. ft.) per carton. Weight: 64.90 lbs. per carton.

*It is recommended that all tile products and related materials be installed as per TCNA Standards*